

SECTION A-A
SCALE 1:50

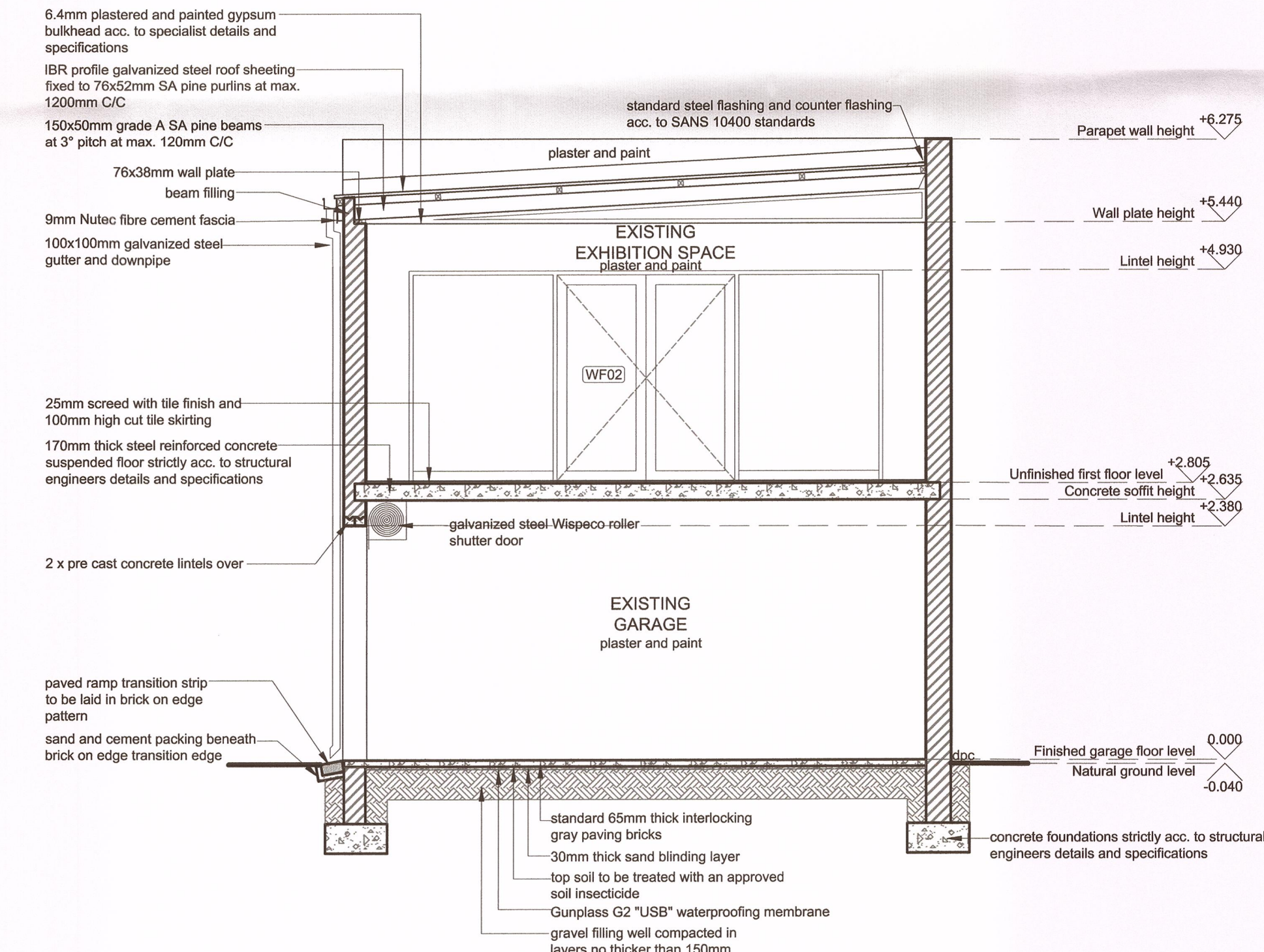

SECTION B-B
SCALE 1:50

ECONOMIC MANAGEMENT AND PLANNING DIRECTORATE
LAND USE CONTROL SUBDIRECTORATE
Recommended for approval
N. M. M. M.
Building Control Officer / Deputee
This application has been approved in terms of
Section 21(1)(a) of Act 103 of 1977, subject to the
conditions in the attached letter of recommendation.
09/12/2008
GENERAL MANAGER: LAND USE CONTROL
PLAN NO: 652/2008-2009

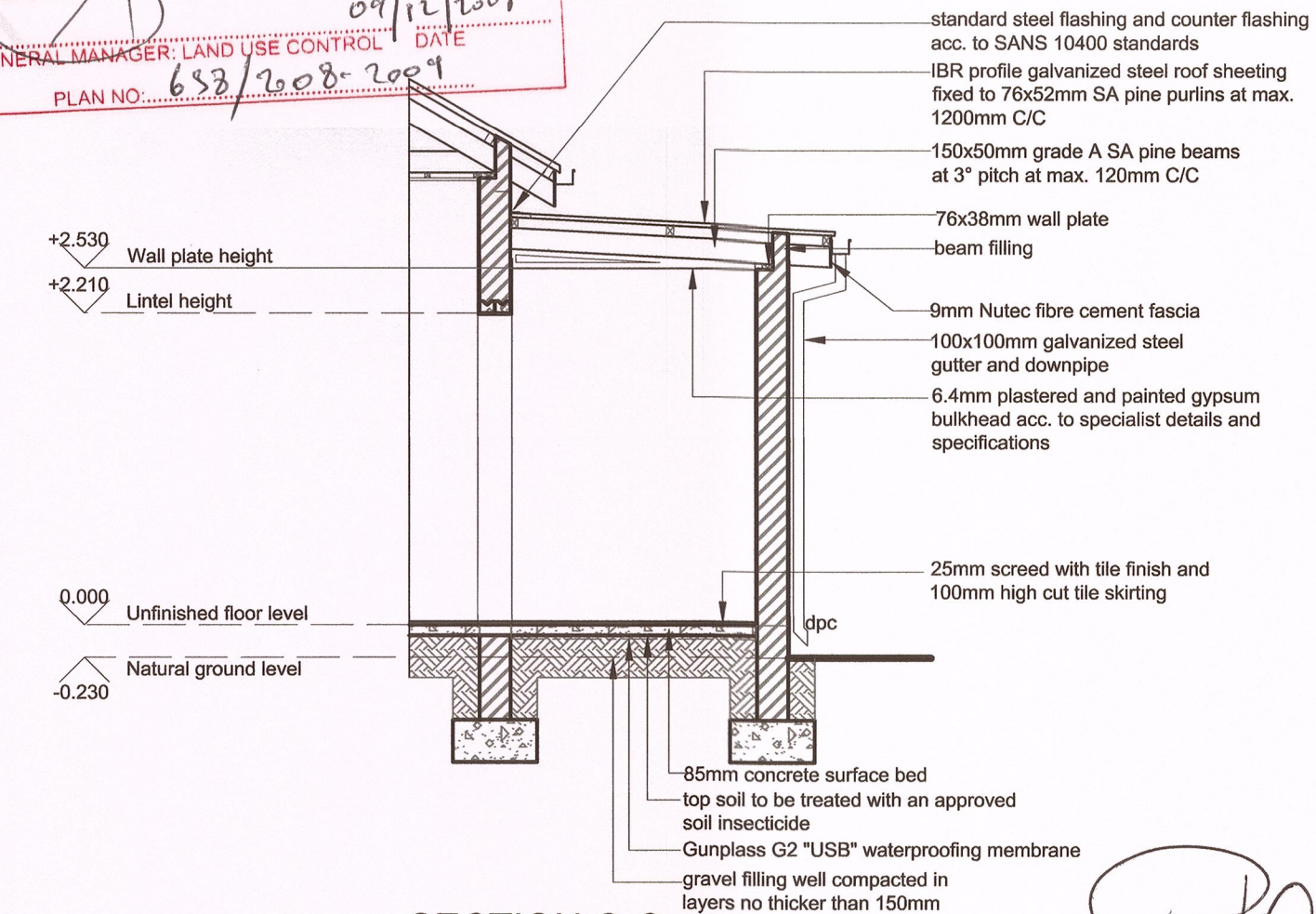

SECTION C-C
SCALE 1:100

[Handwritten signature]

NOTES

All dimensions on the drawings must be verified against the existing site conditions before the commencement of any work.
Drawings may not be scaled.
The vertical dimensions of brickwork are based on multiple centre lines of 85mm and the contractor must set out brickwork accordingly.
The contractor is responsible for site inspections by the building inspectors of the local authorities.
Except where otherwise indicated all given levels are unfinished levels.
The copyright of this drawing vests in the architect unless otherwise indicated.
All work must be done according to the South African Bureau of Standards code of practice SANS 10400-2010.

NO.	REVISION	DATE	APPROVED

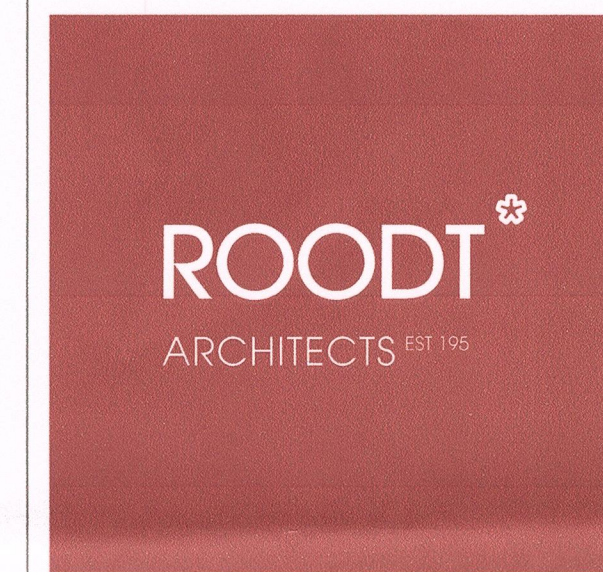

ARCHITECTS EST 1952
ARCHITECTURE, URBAN DESIGN, URBAN PLANNING, INTERIOR DESIGN
ENVIRONMENTAL MANAGEMENT & HERITAGE CONSULTING
7 RAY CHAMPION AVENUE, LILYVALE, BLOEMFONTEIN, 9301
PO BOX 28278, DANHOFF, 9310
TEL: 051 406 2100, FAX: 051 406 2101
info@roodtarchitects.co.za, www.roodtarchitects.co.za

CLIENT
PROJECT
DRAWING

PAN CYPRIOT CC.

RECORD DRAWINGS OF ALL STRUCTURES ON ERF 174, PRES. REITZ STREET 111 WESTDENE, BLOEMFONTEIN

DESIGN	DATE
N/A	
DRAWN	DATE
KG	25/01/2018
APPROVED	DATE
SCALE	ISSUED
1:50	12/W1/2018
DRAWING STATUS	DRAWING NO.
RECORD DRAWINGS	1074_1/W1/03