

VIEW A
SCALE 1:50

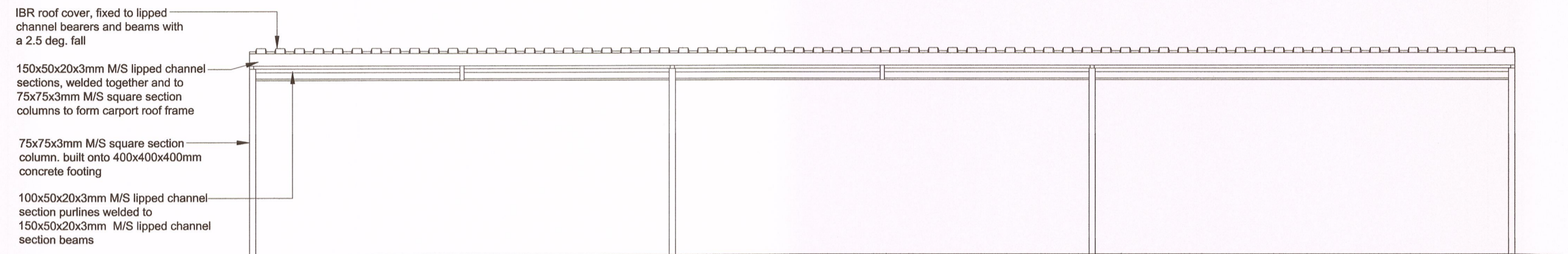

VIEW B
SCALE 1:50

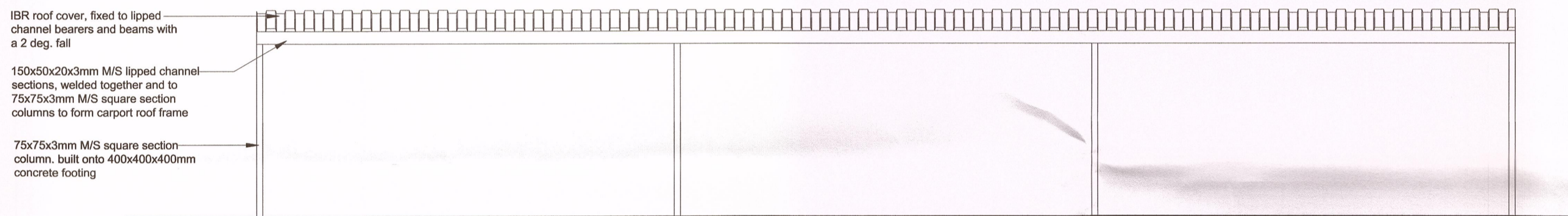

VIEW C
SCALE 1:50

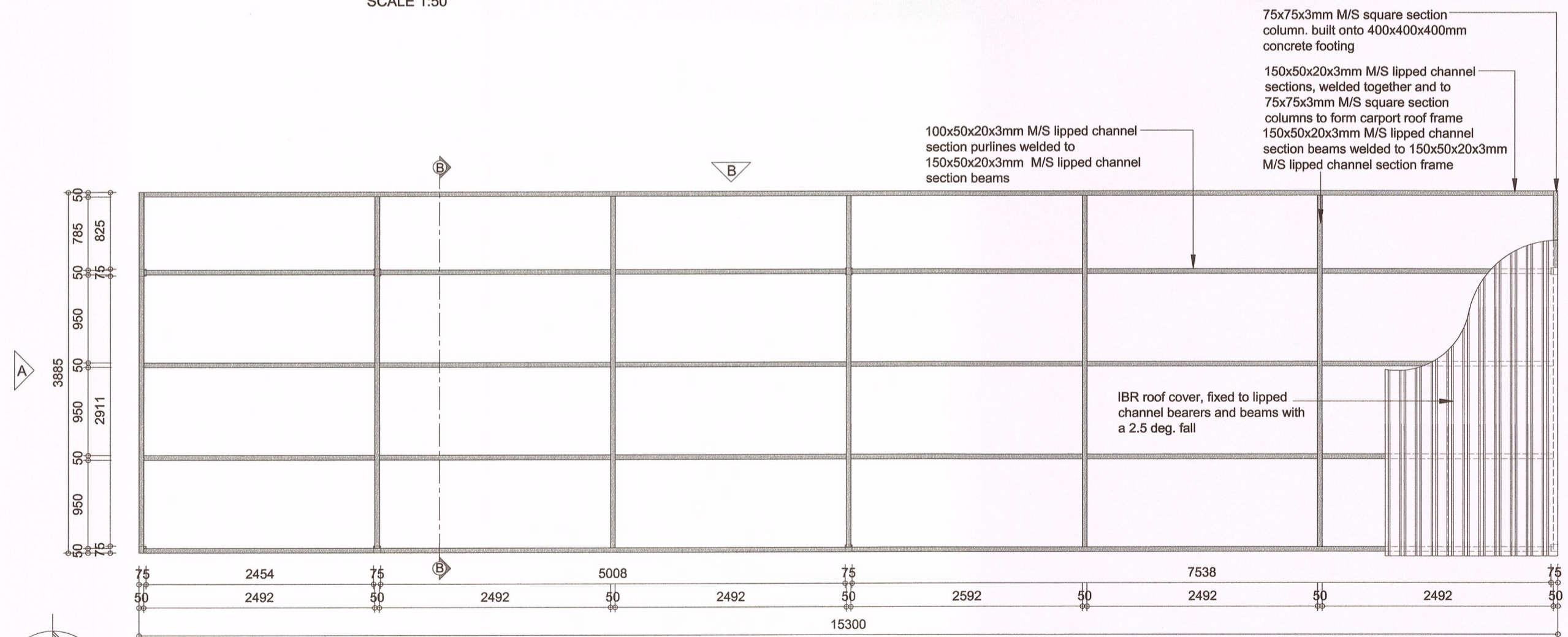

CARPORT B: FLOOR PLAN
SCALE 1:50

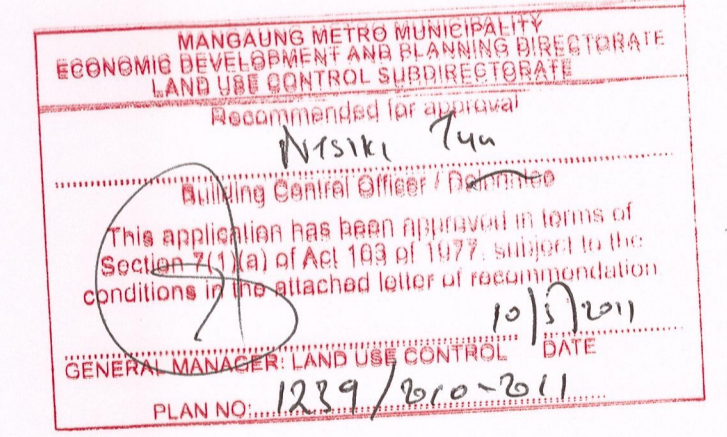

[Handwritten signature]

NOTES

All dimensions on the drawings must be verified against the existing site conditions before the commencement of any work.

Drawings may not be scaled.

The vertical dimensions of brickwork are based on multiple centre lines of 65mm and the contractor must set out brickwork accordingly.

The contractor is responsible for site inspections by the building inspectors of the local authorities.

Except where otherwise indicated all given levels are unfinished levels.

The copyright of this drawing vests in the architect unless otherwise indicated.

All work must be done according to the South African Bureau of Standards' code of practice SANS 10400-2010.

No.	REVISION	DATE	APPROVED

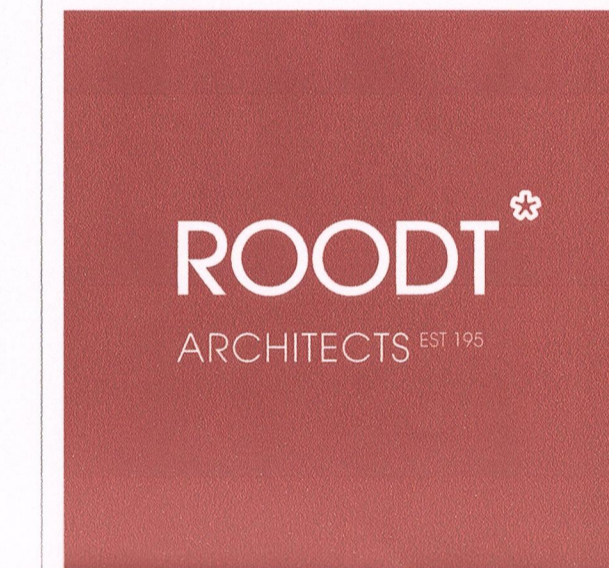

ARCHITECTS EST 1952

ARCHITECTURE, URBAN DESIGN, URBAN PLANNING, INTERIOR DESIGN ENVIRONMENTAL MANAGEMENT & HERITAGE CONSULTING

7 RAY CHAMPION AVENUE, LILYVALE, BLOEMFONTEIN, 9301
PO BOX 28276, DANNOF, 9310
TEL: 051 406 2100, FAX: 051 406 2101
info@roodtarchitects.co.za, www.roodtarchitects.co.za

PAN CYPRIOT CC. CLIENT

PROJECT
RECORD DRAWINGS OF ALL BUILDINGS ON ERF 267, PRES. STEYN STREET 47, WESTDENE BLOEMFONTEIN

DRAWING
CARPORT

DESIGN	DATE
N/A	
DRAWN	DATE
KG	25/01/2018
APPROVED	DATE
SCALE	ISSUED
1:50	12/02/2018
DRAWING STATUS	DRAWING NO.
RECORD DRAWINGS	1074_4/W1/04